





SOIL FLOODING CLASS
GRISWOLD, CONNECTICUT

LEGEND

- | | |
|---|---|
|  | Very Frequent - Flooding is likely to occur very often under normal weather conditions. The chance of flooding is more than 50 percent in all months of any year. |
|  | Frequent - Flooding is likely to occur often under normal weather conditions. The chance of flooding is more than 50 percent in any year but is less than 50 percent in all months in any year. |
|  | Occasional - Flooding occurs infrequently under normal weather conditions. The chance of flooding is 5 to 50 percent in any year or 5 to 50 times in 100 years. |
|  | Rare - Flooding is unlikely but possible under unusual weather conditions. The chance of flooding is 1 to 5 percent in any year or nearly 1 to 5 times in 100 years. |
| | Not Rated - Soils having characteristics that show extreme variability from one location to another. Often these areas are urban land complexes or miscellaneous areas. An on-site investigation is required to determine soil conditions present at the site. |

-
- Legend:
- Open Water
 - Intermittent Water
 - Flats
 - Rocks
 - Marsh area on USGS topo map
 - Watercourse
 - Intermittent Watercourse
 - State Boundary
 - County Boundary
 - Town Boundary
 - Interstate
 - US Route
 - State Route
 - Ramp
 - Street
 - Ferry
 - Railroad

EXPLANATION

Soil susceptibility to flooding is the temporary inundation of an area caused by overflowing streams, by runoff from adjacent slopes, or by tides. Water standing for short periods after rainfall or snowmelt is not considered flooding, and water standing in swamps and marshes is considered ponding, rather than flooding. Frequency classes are expressed as Rare, Occasional, Frequent, Very Frequent, and Not Rated. Estimates of flooding class are based on the interpretation of soil properties and other evidence gathered during soil survey field work.

The purpose is to identify those soil map units that may be subject to flooding in comparison to those that may be wet for other reasons such as high water table or ponding. The susceptibility of soils to flooding is an important consideration for building sites, sanitary facilities, cropland, and other uses. Additional information

DATA SOURCES

SOIL DATA - Soil map units shown on this map are from the 2007 Soil Survey Geographic Database (SSURGO) database produced by the United States Natural Resources Conservation Service (NRCS). The soils were mapped at a scale of 1:12,000 with a minimum scale delineation of three acres. Enlargement of this map beyond the original source scale will not show additional detail and can cause misunderstanding of the detail of mapping. For the most recent soils data contact the NRCS.

BASE MAP DATA - Based on data originally from 1:24,000-scale USGS 7.5 minute topographic quadrangle maps published between 1969 and 1992. It includes political boundaries, railroads, airports,

on the soil flooding duration and month of occurrence is available at the Web Soil Survey <http://websoilsurvey.nrcs.usda.gov/>.

As the minimum soil map unit size delineation is approximately 3 acres, this map does not all soils that are dominated by the flooding classification. Soil map units are not homogenous units. They contain both similar and dissimilar soils. Flooding class map units are dominated by soils that flood, but have inclusions of non-flooding soils. Non-flooding soil map units may contain inclusions of flooding soils. This legend indicates those types of soils that are dominated by the flooding classification.

This map does not incorporate current land use changes which may affect the drainage class designation.

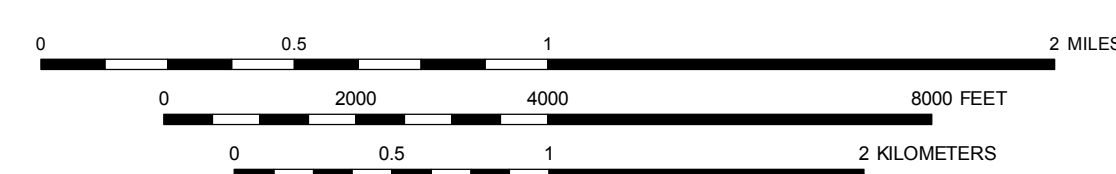

SCALE 1:24,000 when map is printed at original size (48 x 36 in)

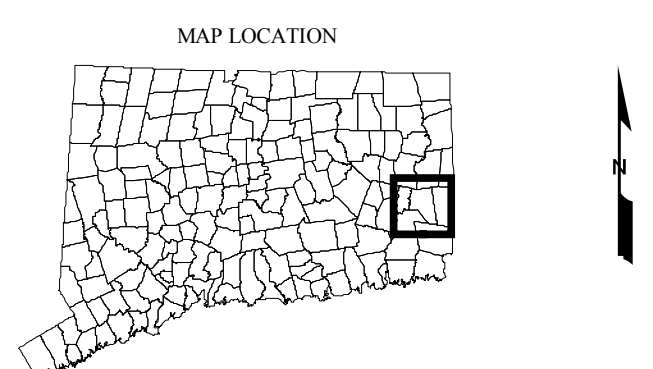

State Plane Coordinate System of 1983, Zone 3528
Lambert Conformal Conic Projection
North American Datum of 1983



STATE OF CONNECTICUT
DEPARTMENT OF
ENVIRONMENTAL PROTECTION
79 Elm Street
Hartford, CT 06106-5127

Map prepared by CT DEP
April 2010
Map is not colorfast
Protect from light and moisture



U.S. Department of Agriculture

Natural
Resources
Conservation
Service

The UICM is an equal opportunity provider and employer.

